



EX-CELL KAISER
 11240 MELROSE AVENUE
 FRANKLIN PARK, IL 60131
 PHONE: (847) 451-0451
 FAX: (847) 261-9448
 www.ex-cell.com

SELECT DESIRED BODY FINISH:

POWDERCOAT:

- BLACK TEXTURE (BLX)
- BRONZE TEXTURE (BRZX)
- DARK GREY TEXTURE (DGRX)
- WHITE GLOSS (WHT)

STAINLESS STEEL (SS)

CUSTOM (ANY RAL COLOR MATCH)

SELECT DESIRED DECAL:

STANDARD (NONE)

CUSTOM (ANY WORDING OR LOGO)

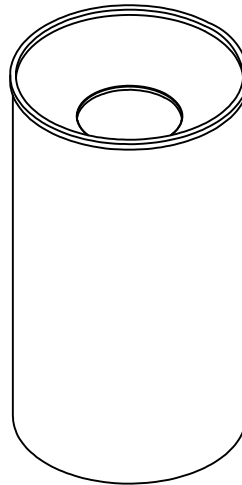

PERSPECTIVE

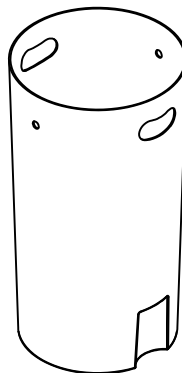

33 GALLON LINER

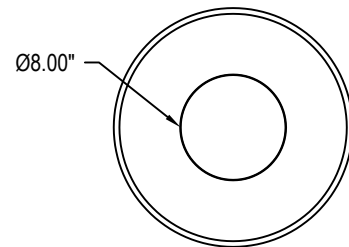

TOP VIEW

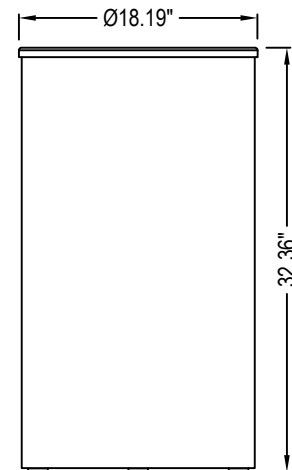

FRONT VIEW

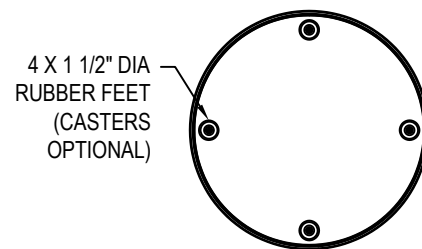

BOTTOM VIEW

MANUFACTURER NOTES:

1. LID: 16 GA STAINLESS STEEL.
2. BODY AND BOTTOM: 16 GA STEEL BODY / 18 GA STEEL BOTTOM. COMPLETELY WELDED CONSTRUCTION.
3. UL-94 RATED RIGID LEAKPROOF LINER, 33 GALLON CAPACITY. BLACK, LLDPE WITH BAG RETENTION HOLES AND CUT OUT LIFT HANDLE.
4. UNIT SITS ON 4 RUBBER FEET WHICH ARE SCREWED TO BOTTOM OF UNIT.

NOTES:

1. INSTALLATION TO BE COMPLETED IN ACCORDANCE WITH MANUFACTURER'S SPECIFICATIONS.
2. DO NOT SCALE DRAWING.
3. THIS DRAWING IS INTENDED FOR USE BY ARCHITECTS, ENGINEERS, CONTRACTORS, CONSULTANTS AND DESIGN PROFESSIONALS FOR PLANNING PURPOSES ONLY. THIS DRAWING MAY NOT BE USED FOR CONSTRUCTION.
4. ALL INFORMATION CONTAINED HEREIN WAS CURRENT AT THE TIME OF DEVELOPMENT BUT MUST BE REVIEWED AND APPROVED BY THE PRODUCT MANUFACTURER TO BE CONSIDERED ACCURATE.
5. CONTRACTOR'S NOTE: FOR PRODUCT AND COMPANY INFORMATION VISIT www.CADdetails.com/info AND ENTER REFERENCE NUMBER 5283-032

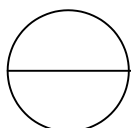

PREMIER COLLECTION

33 GALLON WASTE RECEPTACLE (WR-33F)